

Environmental Statement Hydrology and Water Resources Figures

Hinkley Point C Connection Project

*Regulation 5(2)(a) of the Infrastructure Planning
(Applications: Prescribed Forms and Procedure)
Regulations 2009*

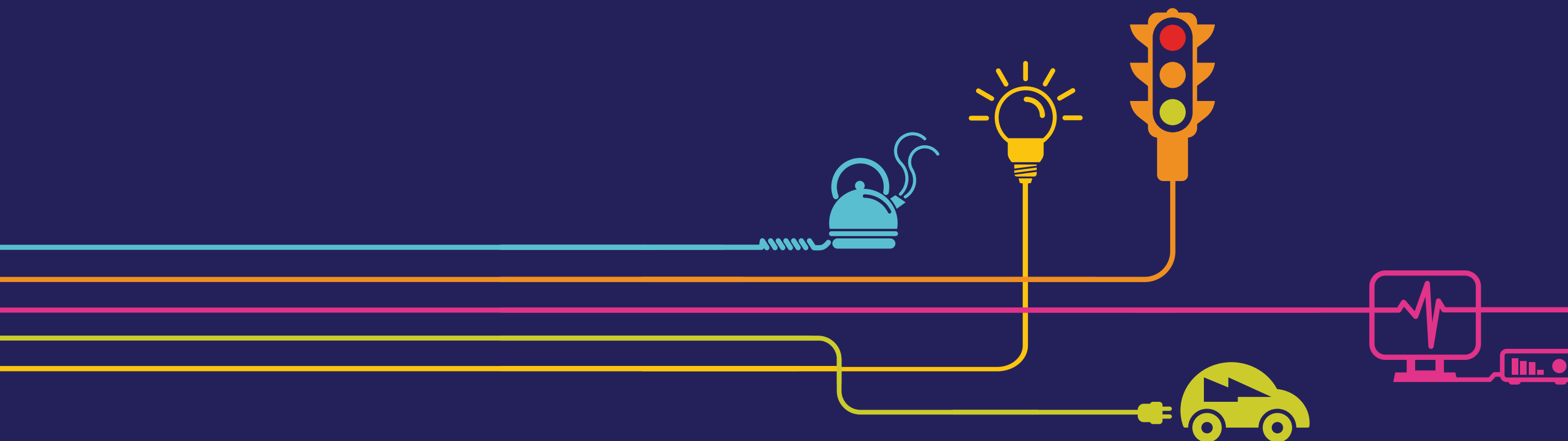

Environmental Statement

Hinkley Point C Connection Project

5.10.3 – Hydrology and Water Resources – Figures

Figure	Title
10.1	Flood Zones
10.2	Source Protection Zones
10.3	Avonmouth and Severnside Flood Defences

Figure 10.1 – Flood Zones

NATIONAL GRID (HINKLEY POINT C CONNECTION PROJECT)
ENVIRONMENTAL STATEMENT
VOLUME 5.10.3

FLOOD ZONES
SECTION A

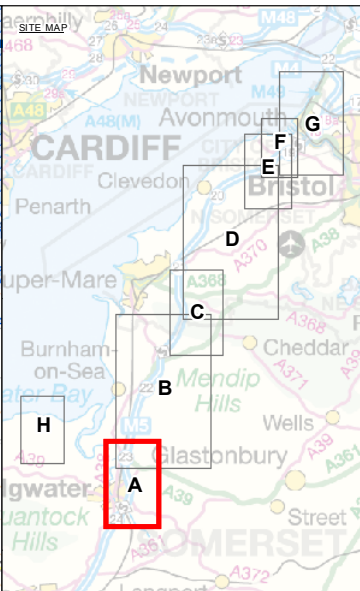
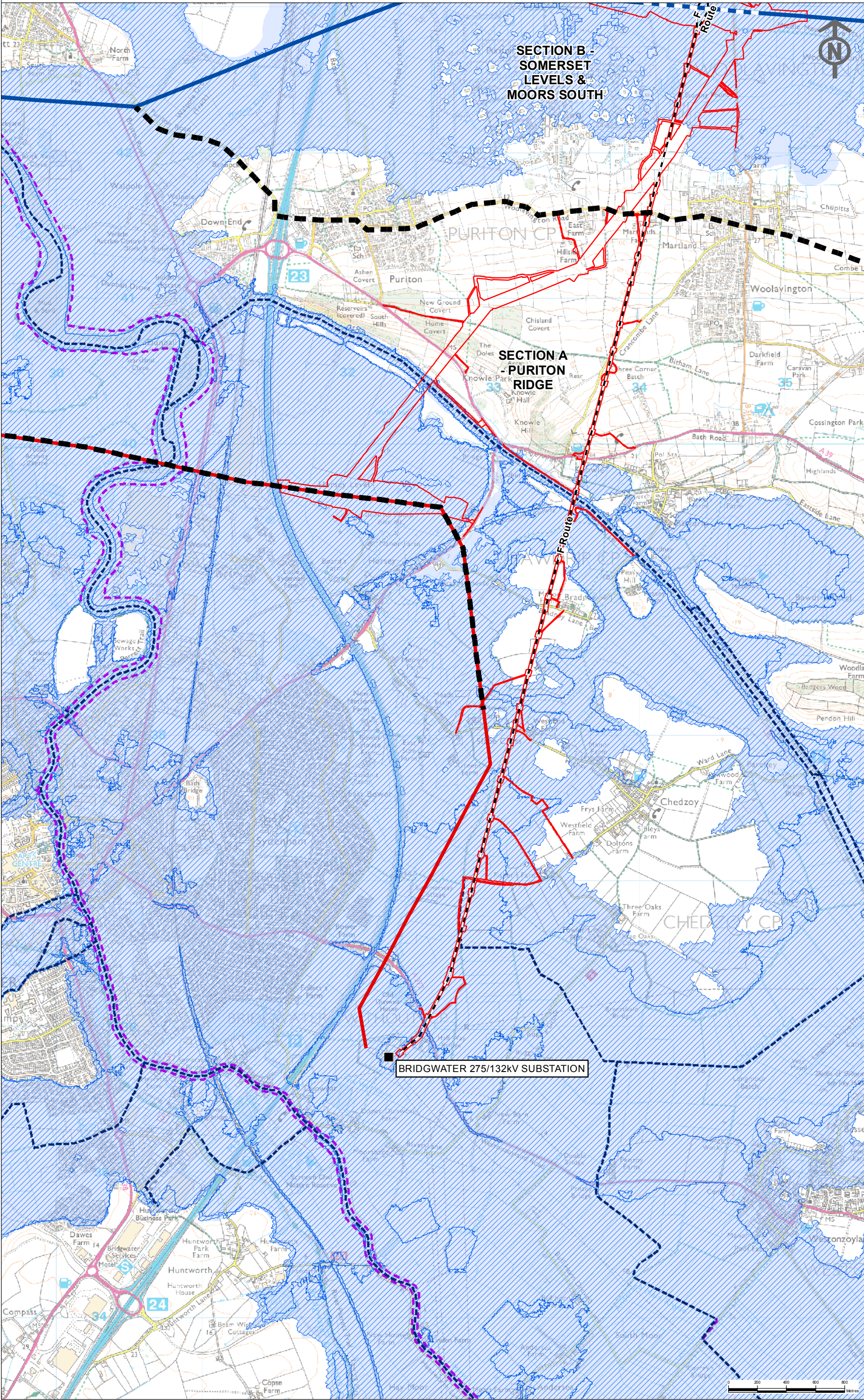

Key

Proposed Development

- Order Limits

Existing Infrastructure

- Existing 400kV Overhead Line
- Existing 275kV Overhead Line
- Existing 400kV Overhead line for Removal
- Existing Western Power Distribution 132KV Overhead Line
- Existing Western Power Distribution 132KV Overhead Line for Removal
- Existing Substation

Flood Mapping

- Flood Defences
- Main Rivers
- Flood Zone 2
- Flood Zone 3

Section Boundary

- Section Boundary

Notes

This map includes data from the following sources:

- National Grid
- Ordnance Survey
- Flood Mapping from Environment Agency - Up to date as of 02/01/2014

Contains Ordnance Survey data
© Crown copyright and database right 2014.
Reproduced from Ordnance Survey digital map data ©
Crown copyright 2014. All rights reserved.
Licence number 0100031673

This map is based upon Ordnance Survey material with the
permission of Ordnance Survey on behalf of the Controller
of Her Majesty's Stationery Office © Crown copyright.
Unauthorised reproduction infringes Crown copyright and may
lead to prosecution or civil proceedings.
Licence No. 100024241 2014.

ISSUE	DATE	COMMENTS	DRAW	CHKD	APP'D
A	22/03/2014	DCO SUBMISSION	CB	BC	BC

Title
NATIONAL GRID (HINKLEY POINT C
CONNECTION PROJECT)
ENVIRONMENTAL STATEMENT
VOLUME 5.10.3

**FLOOD ZONES
SECTION A**

nationalgrid <small>National Grid plc, Warwick Technology Park, Parkway, Warwick, CV34 6DA</small>			GIS	
NG INVESTMENT No.	APPLICATION No.		A3	
20897	EN020001			
FIGURE No.	DRAWING No.		SCALE	
10.1.1	G1979.1751.1F		1:25,000	
			ISSUE	
			A	

NATIONAL GRID (HINKLEY POINT C CONNECTION PROJECT)
ENVIRONMENTAL STATEMENT
VOLUME 5.10.3

FLOOD ZONES
SECTION B

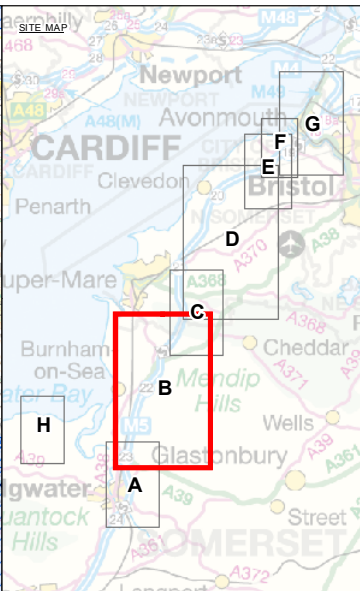
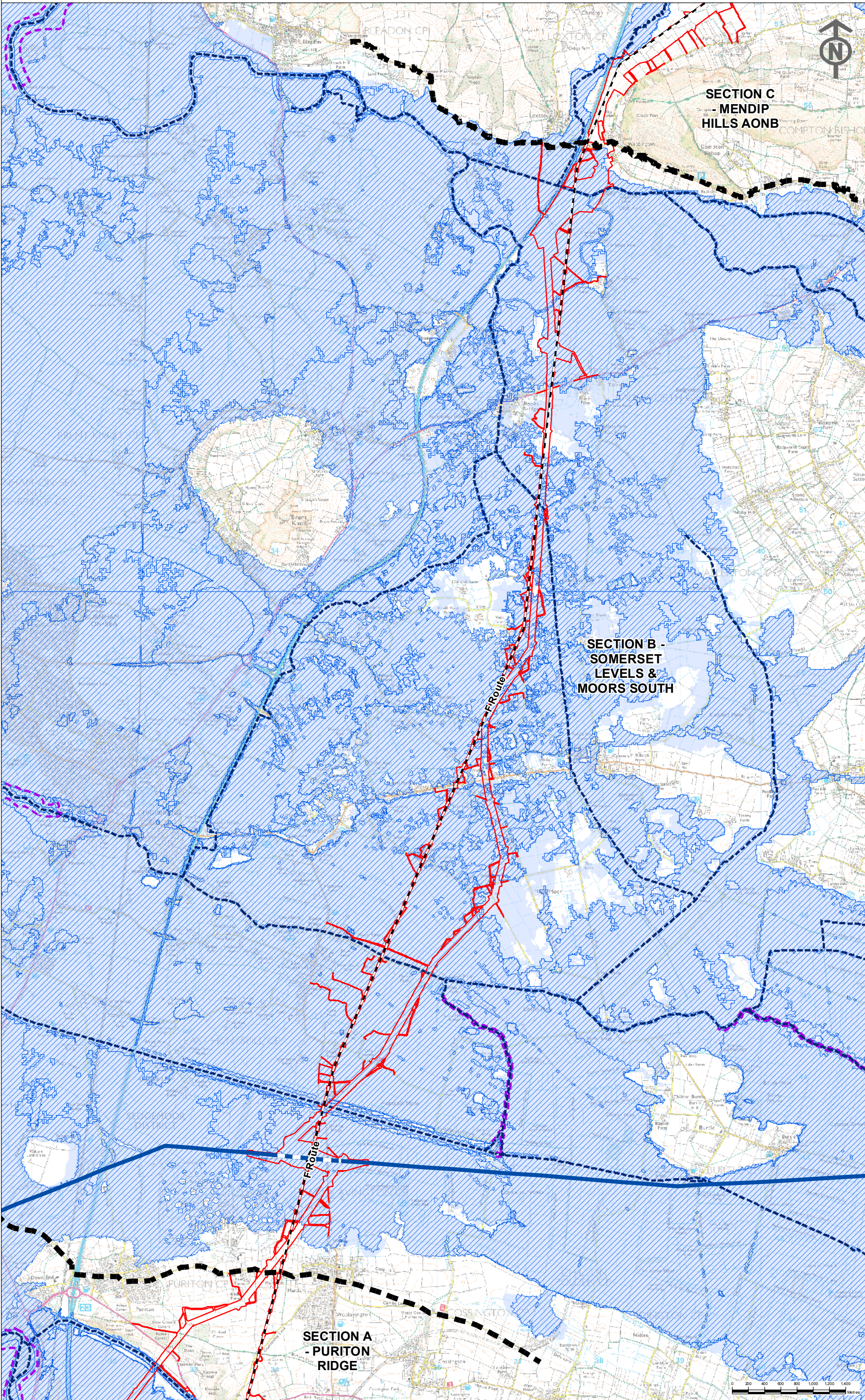

Key

Proposed Development

- Order Limits

Existing Infrastructure

- Existing 400kV Overhead Line
- Existing 400kV Overhead line for Removal
- Existing Western Power Distribution 132kV Overhead Line
- Existing Western Power Distribution 132kV Overhead Line for Removal

Flood Mapping

- Flood Defences
- Main Rivers
- Flood Zone 2
- Flood Zone 3

Section Boundary

- Section Boundary

Notes

This map includes data from the following sources:

- National Grid
- Ordnance Survey
- Flood Mapping from Environment Agency - Up to date as of 02/01/2014

Contains Ordnance Survey data
© Crown copyright and database right 2014.
Reproduced from Ordnance Survey digital map data ©
Crown copyright 2014. All rights reserved.
Licence number 0100031673

This map is based upon Ordnance Survey material with the
permission of Ordnance Survey on behalf of the Controller
of Her Majesty's Stationery Office © Crown copyright.
Unauthorised reproduction infringes Crown copyright and may
lead to prosecution or civil proceedings.
Licence No. 100024241 2014.

A	22/03/2014	DCO SUBMISSION	CB	BC	BC
ISSUE	DATE	COMMENTS	DRAW	CHKD	APP'D
Title NATIONAL GRID (HINKLEY POINT C CONNECTION PROJECT) ENVIRONMENTAL STATEMENT VOLUME 5.10.3 FLOOD ZONES SECTION B					
nationalgrid National Grid plc, Warwick Technology Park, Parkway Hill, Warwick, CV34 6DA					
NG INVESTMENT No.	APPLICATION No.	GIS			
20897	EN020001	A3			
FIGURE No.	DRAWING No.	SCALE			
10.1.2	G1979.1751.2F	1:45,000			
SHEET 2 of 8					ISSUE A

NATIONAL GRID (HINKLEY POINT C CONNECTION PROJECT)
ENVIRONMENTAL STATEMENT
VOLUME 5.10.3

FLOOD ZONES
SECTION C

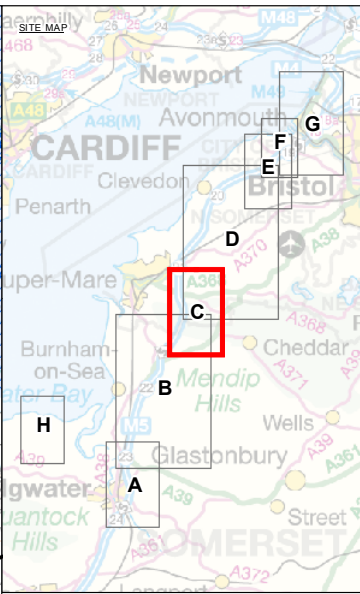
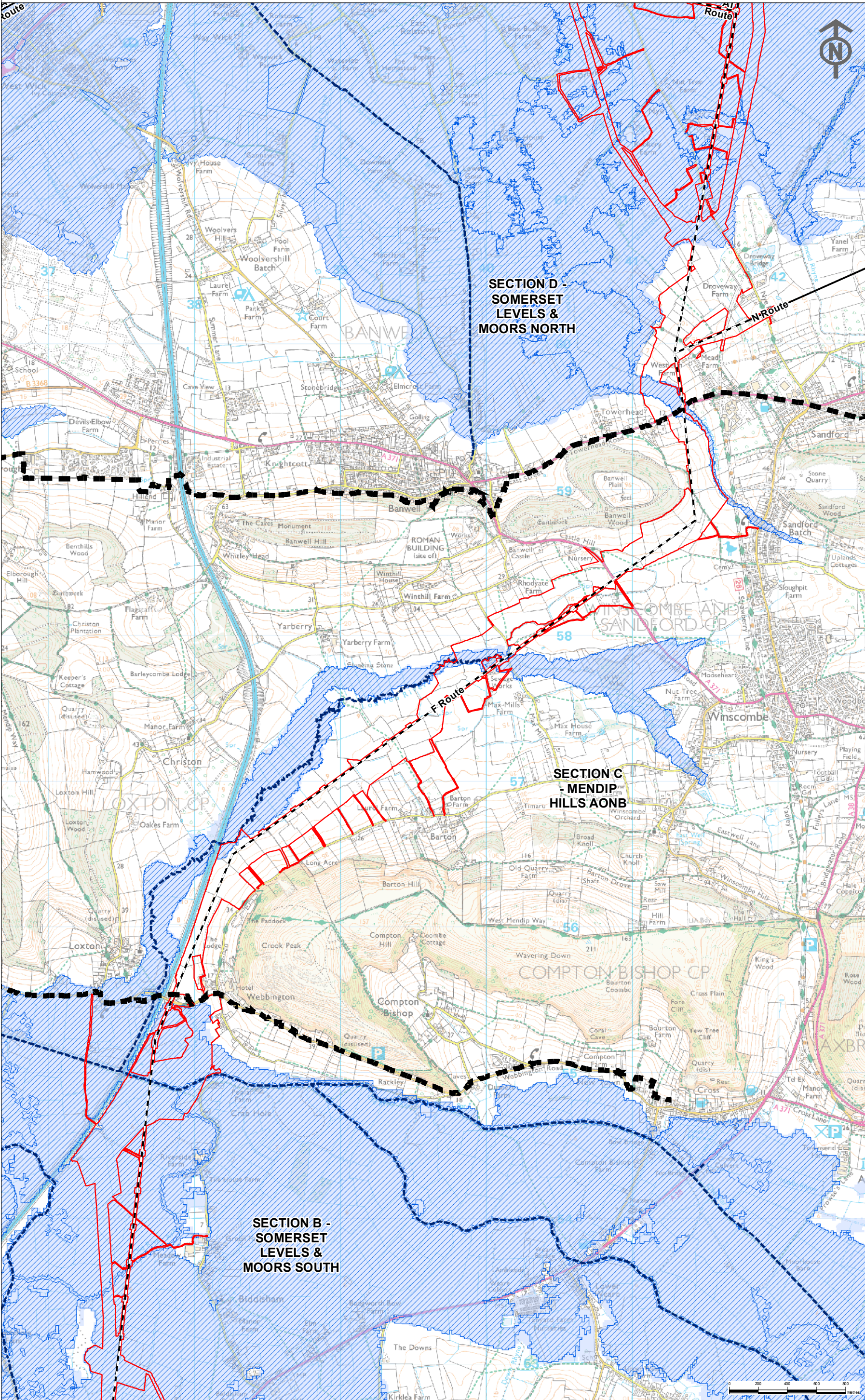

Key

Proposed Development

- Order Limits

Existing Infrastructure

- Existing Western Power Distribution 132kV Overhead Line
- Existing Western Power Distribution 132kV Overhead Line for Removal

Flood Mapping

- Main Rivers
- Flood Zone 2
- Flood Zone 3

Section Boundary

- Section Boundary

Notes

This map includes data from the following sources:

- National Grid
- Ordnance Survey
- Flood Mapping from Environment Agency - Up to date as of 02/01/2014

Contains Ordnance Survey data
© Crown copyright and database right 2014.
Reproduced from Ordnance Survey digital map data ©
Crown copyright 2014. All rights reserved.
Licence number 0100031673

This map is based upon Ordnance Survey material with the
permission of Ordnance Survey on behalf of the Controller
of Her Majesty's Stationery Office © Crown copyright.
Unauthorised reproduction infringes Crown copyright and may
lead to prosecution or civil proceedings.
Licence No. 100024241 2014.

A	22/03/2014	DCO SUBMISSION	CB	BC	BC
ISSUE	DATE	COMMENTS	DRAW	CHKD	APPD

Title
NATIONAL GRID (HINKLEY POINT C
CONNECTION PROJECT)
ENVIRONMENTAL STATEMENT
VOLUME 5.10.3

**FLOOD ZONES
SECTION C**

nationalgrid
National Grid plc, Warwick Technology Park, Parkway Hill, Warwick, CV34 6DA

NG INVESTMENT No.	APPLICATION No.	GIS
20897	EN020001	A3
FIGURE No.	DRAWING No.	SCALE
10.1.3	G1979.1751.3F	1:25,000
SHEET 3 of 8		ISSUE
		A

NATIONAL GRID (HINKLEY POINT C CONNECTION PROJECT)
ENVIRONMENTAL STATEMENT
VOLUME 5.10.3

FLOOD ZONES
SECTION D

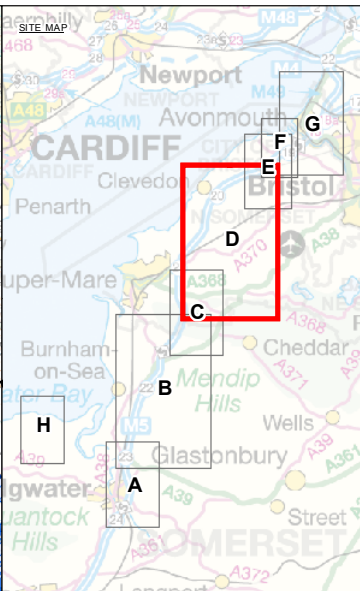
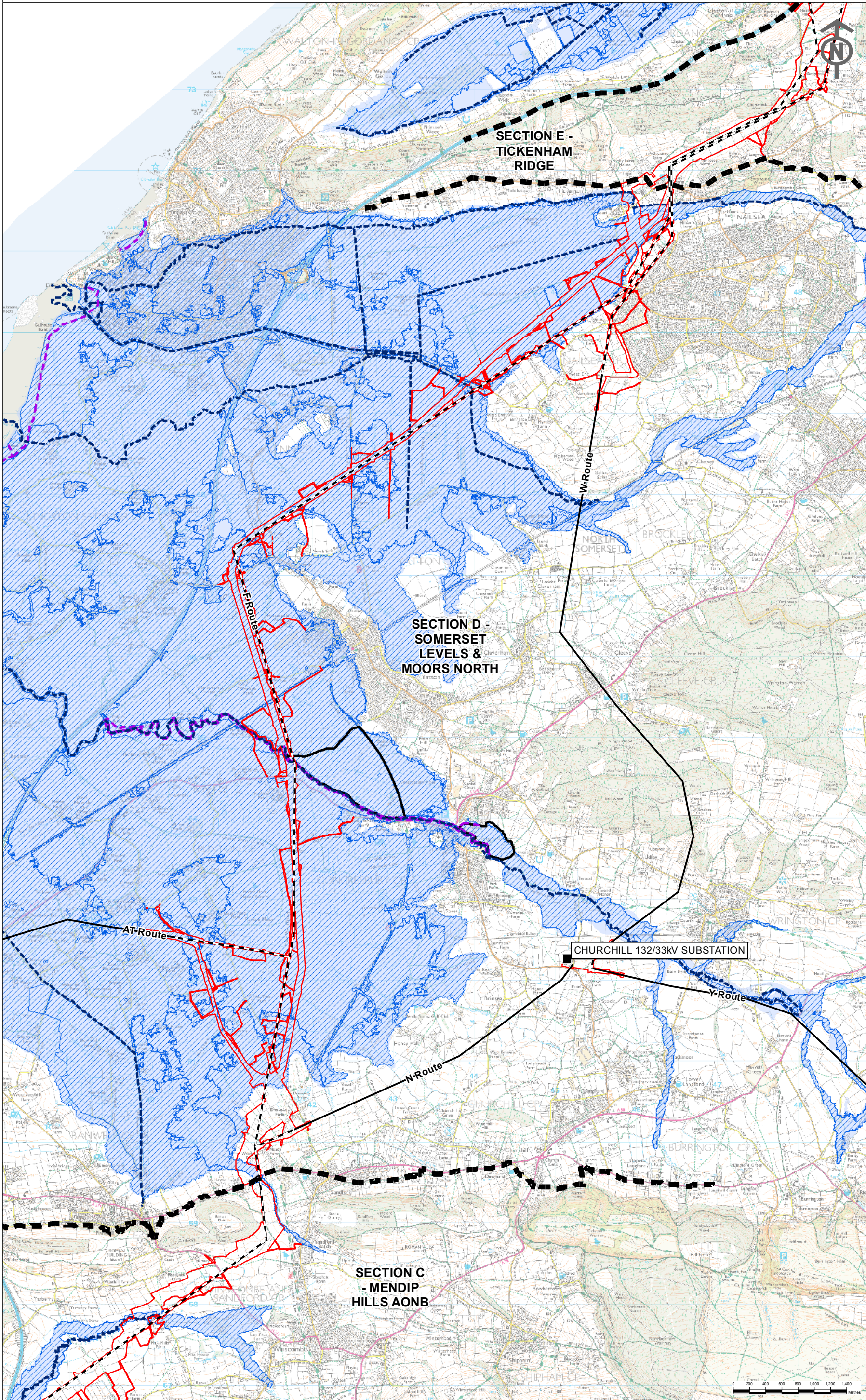

Key

Proposed Development

- Order Limits

Existing Infrastructure

- Existing Western Power Distribution 132kV Overhead Line
- Existing Western Power Distribution 132kV Overhead Line for Removal
- Existing Substation

Flood Mapping

- Flood Defences
- Flood Storage Area
- Main Rivers
- Flood Zone 2
- Flood Zone 3

Section Boundary

- Section Boundary

Notes

This map includes data from the following sources:

- National Grid
- Ordnance Survey
- Flood Mapping from Environment Agency - Up to date as of 02/01/2014

Contains Ordnance Survey data
© Crown copyright and database right 2014.
Reproduced from Ordnance Survey digital map data ©
Crown copyright 2014. All rights reserved.
Licence number 0100031673

This map is based upon Ordnance Survey material with the
permission of Ordnance Survey on behalf of the Controller
of Her Majesty's Stationery Office © Crown copyright.
Unauthorised reproduction infringes Crown copyright and may
lead to prosecution or civil proceedings.
Licence No. 100024241 2014.

Title
NATIONAL GRID (HINKLEY POINT C
CONNECTION PROJECT)
ENVIRONMENTAL STATEMENT
VOLUME 5.10.3

**FLOOD ZONES
SECTION D**

			
National Grid plc, Warwick Technology Park, Gables Hill, Warwick, CV34 6DA			
NG INVESTMENT No. 20897	APPLICATION No. EN020001		GIS
			A3
FIGURE No. 10.1.4	DRAWING No. G1979.1751.4F	SCALE 1:45,000	
		ISSUE	
SHEET 4 of 8			A

FLOOD ZONES
SECTION E

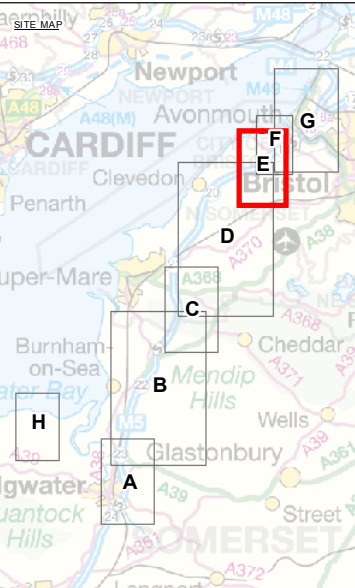
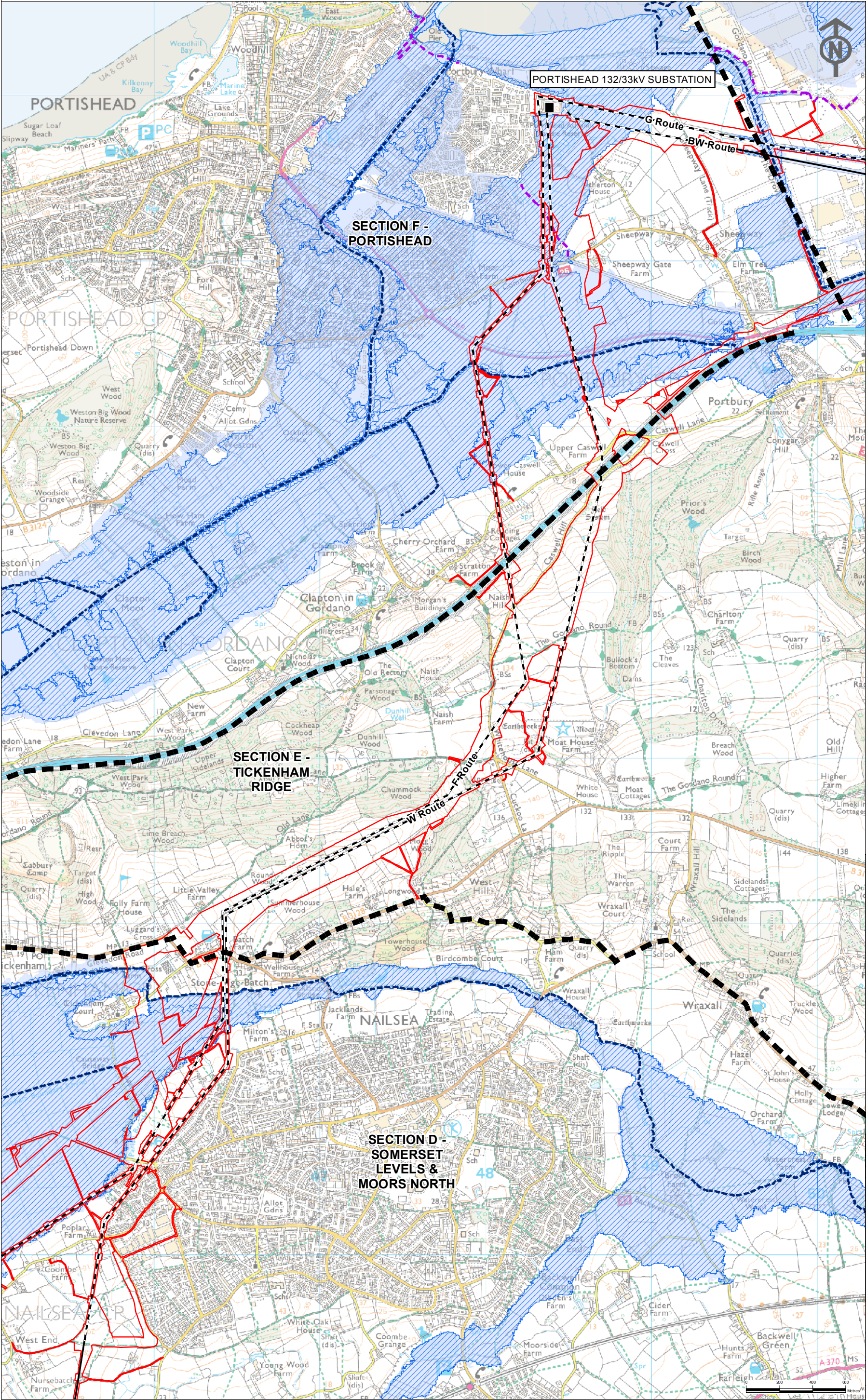

Key

Proposed Development

- Order Limits

Existing Infrastructure

- Existing Western Power Distribution 132kV Overhead Line
- Existing Western Power Distribution 132kV Overhead Line for Removal
- Existing Substation

Flood Mapping

- Flood Defences
- Main Rivers
- Flood Zone 2
- Flood Zone 3

Section Boundary

- Section Boundary

Notes

This map includes data from the following sources:

- National Grid
- Ordnance Survey
- Flood Mapping from Environment Agency - Up to date as of 02/01/2014

Contains Ordnance Survey data
© Crown copyright and database right 2014.
Reproduced from Ordnance Survey digital map data ©
Crown copyright 2014. All rights reserved.
Licence number 0100031673

This map is based upon Ordnance Survey material with the
permission of Ordnance Survey on behalf of the Controller
of Her Majesty's Stationery Office © Crown copyright.
Unauthorised reproduction infringes Crown copyright and may
lead to prosecution or civil proceedings.
Licence No. 100024241 2014.

Title
NATIONAL GRID (HINKLEY POINT C
CONNECTION PROJECT)
ENVIRONMENTAL STATEMENT
VOLUME 5.10.3

**FLOOD ZONES
SECTION E**

			
National Grid plc, Warwick Technology Park, Gateway Hill, Warwick, CV34 6DA			
NG INVESTMENT No.		APPLICATION No.	GIS
20897		EN020001	A3
FIGURE No.		DRAWING No.	SCALE
10.1.5		G1979.1751.5F	1:22,000
SHEET 5 of 8			ISSUE
			A

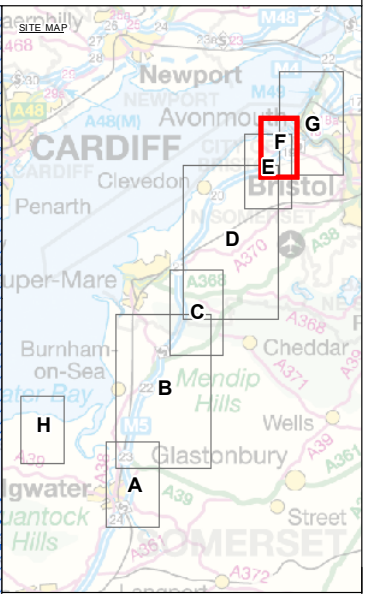
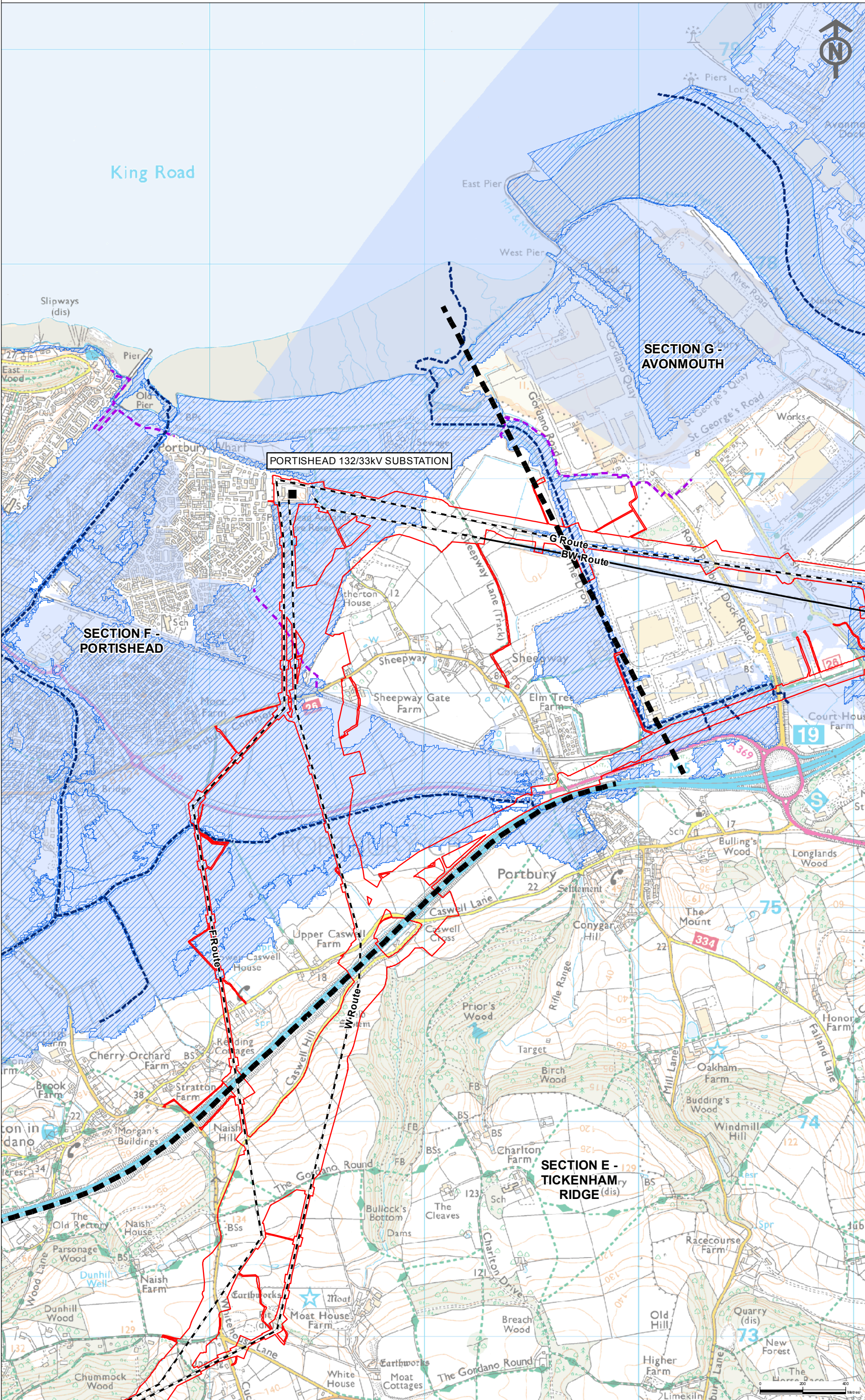

Key

Proposed Development

- Order Limits

Existing Infrastructure

- Existing Western Power Distribution 132kV Overhead Line
- Existing Western Power Distribution 132kV Overhead Line for Removal
- Existing Substation

Flood Mapping

- Flood Defences
- Main Rivers
- Flood Zone 2
- Flood Zone 3

Section Boundary

- Section Boundary

Notes

This map includes data from the following sources:

- National Grid
- Ordnance Survey
- Flood Mapping from Environment Agency - Up to date as of 02/01/2014

Contains Ordnance Survey data
© Crown copyright and database right 2014.
Reproduced from Ordnance Survey digital map data ©
Crown copyright 2014. All rights reserved.
Licence number 0100031673

This map is based upon Ordnance Survey material with the
permission of Ordnance Survey on behalf of the Controller
of Her Majesty's Stationery Office © Crown copyright.
Unauthorised reproduction infringes Crown copyright and may
lead to prosecution or civil proceedings.
Licence No. 100024241 2014.

A	22/03/2014	DCO SUBMISSION	CB	BC	BC
ISSUE	DATE	COMMENTS	DRAW	CHKD	APP'D

Title
NATIONAL GRID (HINKLEY POINT C
CONNECTION PROJECT)
ENVIRONMENTAL STATEMENT
VOLUME 5.10.3

**FLOOD ZONES
SECTION F**

nationalgrid
National Grid plc, Warwick Technology Park, Parkway Hill, Warwick, CV34 6DA

NG INVESTMENT NO.	APPLICATION NO.	GIS A3
20897	EN020001	
FIGURE NO.	DRAWING NO.	SCALE 1:17,000
10.1.6	G1979.1751.6F	ISSUE A

SHEET 6 of 8

FLOOD ZONES
SECTION G

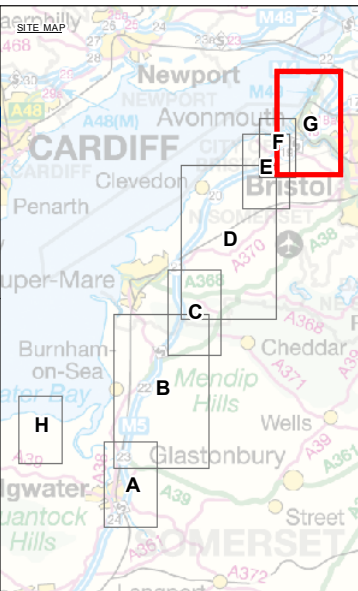
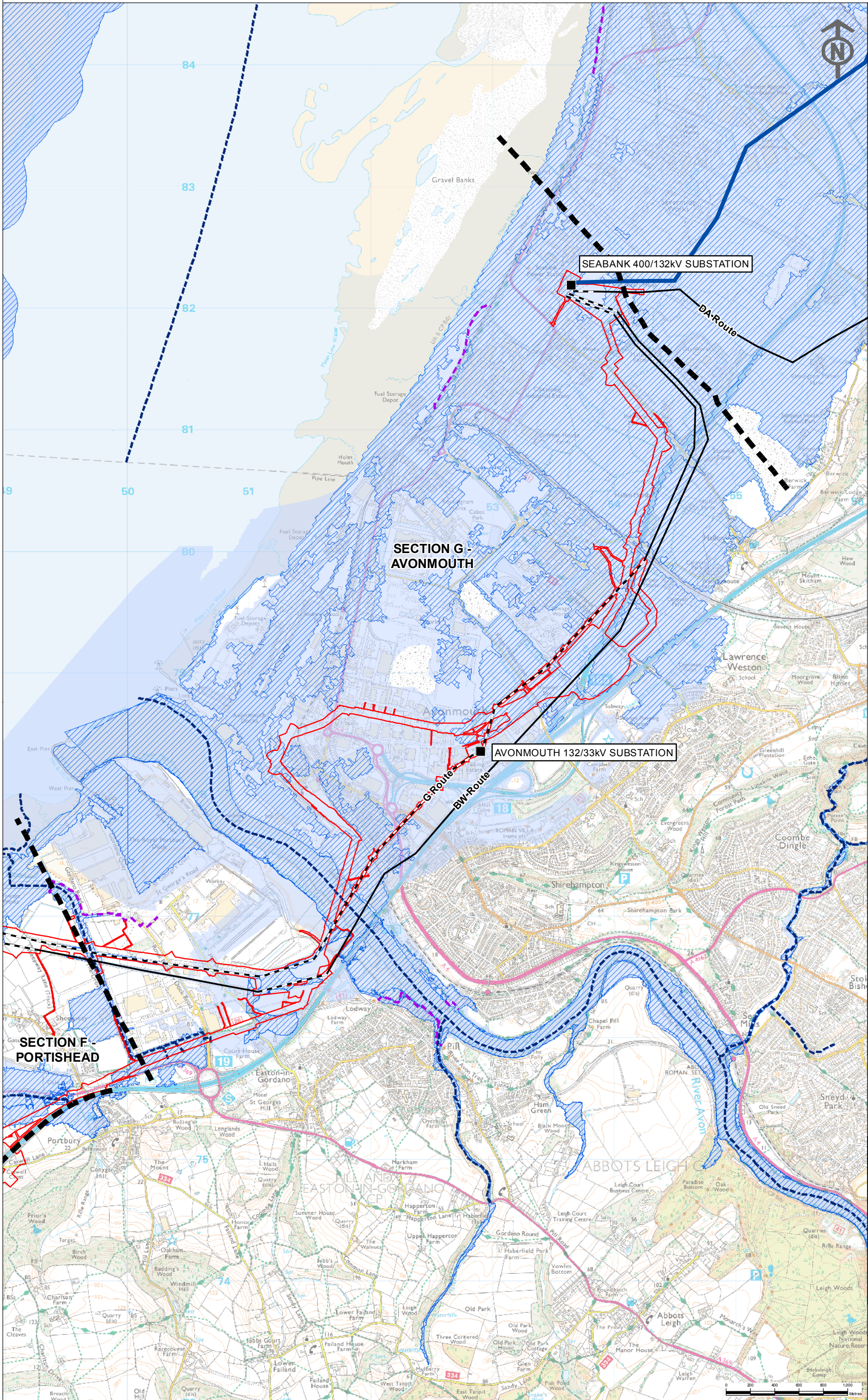

Key

Proposed Development

- Order Limits

Existing Infrastructure

- Existing 400kV Overhead Line
- Existing Western Power Distribution 132kV Overhead Line
- Existing Western Power Distribution 132kV Overhead Line for Removal
- Existing Substation

Flood Mapping

- Flood Defences
- Main Rivers
- Flood Zone 2
- Flood Zone 3

Section Boundary

- Section Boundary

Notes

This map includes data from the following sources:

- National Grid
- Ordnance Survey
- Flood Mapping from Environment Agency - Up to date as of 02/01/2014

Contains Ordnance Survey data
© Crown copyright and database right 2014.
Reproduced from Ordnance Survey digital map data ©
Crown copyright 2014. All rights reserved.
Licence number 0100031673

This map is based upon Ordnance Survey material with the
permission of Ordnance Survey on behalf of the Controller
of Her Majesty's Stationery Office © Crown copyright.
Unauthorised reproduction infringes Crown copyright and may
lead to prosecution or civil proceedings.
Licence No. 100024241 2014.

A	22/03/2014	DCO SUBMISSION	CB	BC	BC
ISSUE	DATE	COMMENTS	DRAW	CHKD	APP'D

Title
NATIONAL GRID (HINKLEY POINT C
CONNECTION PROJECT)
ENVIRONMENTAL STATEMENT
VOLUME 5.10.3

**FLOOD ZONES
SECTION G**

nationalgrid <small>National Grid plc, Warwick Technology Park, Parkway, CV34 6DA</small>		GIS	
NG INVESTMENT No.	APPLICATION No.	A3	
20897	EN020001		
FIGURE No.	DRAWING No.	SCALE	
10.1.7	G1979.1751.7F	1:30,000	
		ISSUE	
		A	

FLOOD ZONES
SECTION H

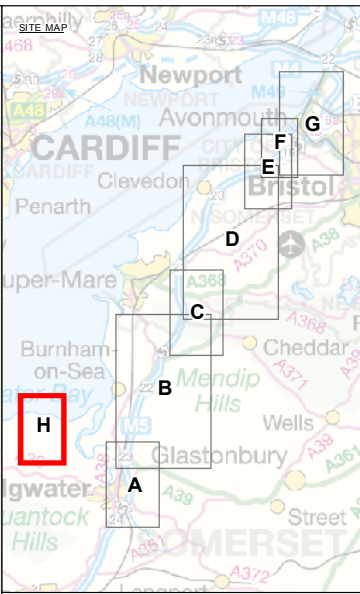
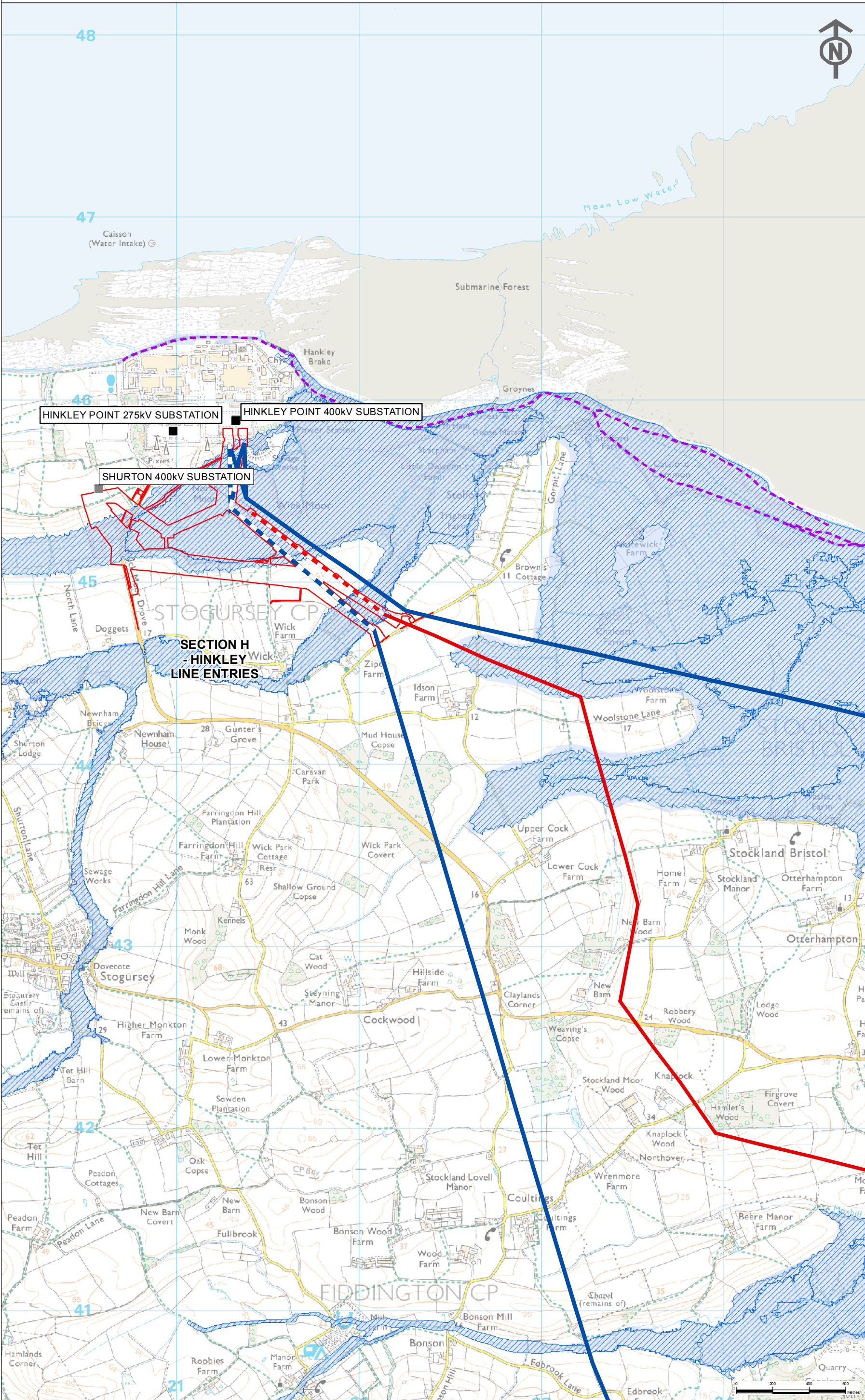

Key

Proposed Development

- Order Limits

Existing Infrastructure

- Existing 400kV Overhead Line
- Existing 275kV Overhead Line
- Existing 400kV Overhead line for Removal
- Existing 275kV Overhead line for Removal
- Existing Substation

Consented Infrastructure

- Shurton 400kV Substation

Flood Mapping

- Flood Defences
- Flood Zone 2
- Flood Zone 3

Notes

This map includes data from the following sources:

- National Grid
- Ordnance Survey
- Flood Mapping from Environment Agency - Up to date as of 02/01/2014

Contains Ordnance Survey data
© Crown copyright and database right 2014.
Reproduced from Ordnance Survey digital map data ©
Crown copyright 2014. All rights reserved.
Licence number 0100031673

This map is based upon Ordnance Survey material with the
permission of Ordnance Survey on behalf of the Controller
of Her Majesty's Stationery Office © Crown copyright.
Unauthorised reproduction infringes Crown copyright and may
lead to prosecution or civil proceedings.
Licence No. 100024241 2014.

Title NATIONAL GRID (HINKLEY POINT C CONNECTION PROJECT) ENVIRONMENTAL STATEMENT VOLUME 5.10.3				
FLOOD ZONES SECTION H				
nationalgrid				
National Grid plc, Warwick Technology Park, Parkway, Warwick, CV34 6DA				
NG INVESTMENT No.	APPLICATION No.	GIS		
20897	EN020001	A3		
FIGURE No.	DRAWING No.	SCALE		
10.1.8	G1979.1751.8F	1:20,000		
SHEET 8 of 8				ISSUE
				A

Figure 10.2 – Source Protection Zones

NATIONAL GRID (HINKLEY POINT C CONNECTION PROJECT)
ENVIRONMENTAL STATEMENT
VOLUME 5.10.3

SOURCE PROTECTION ZONES
SECTION B

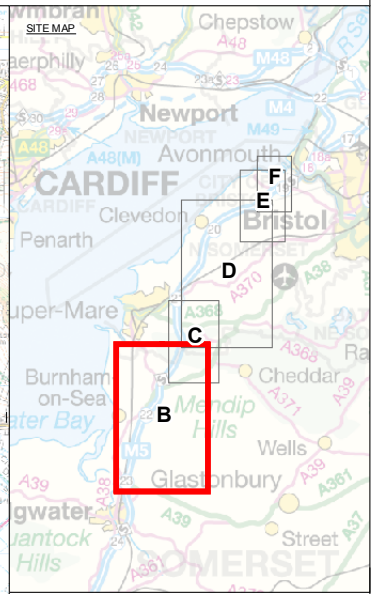
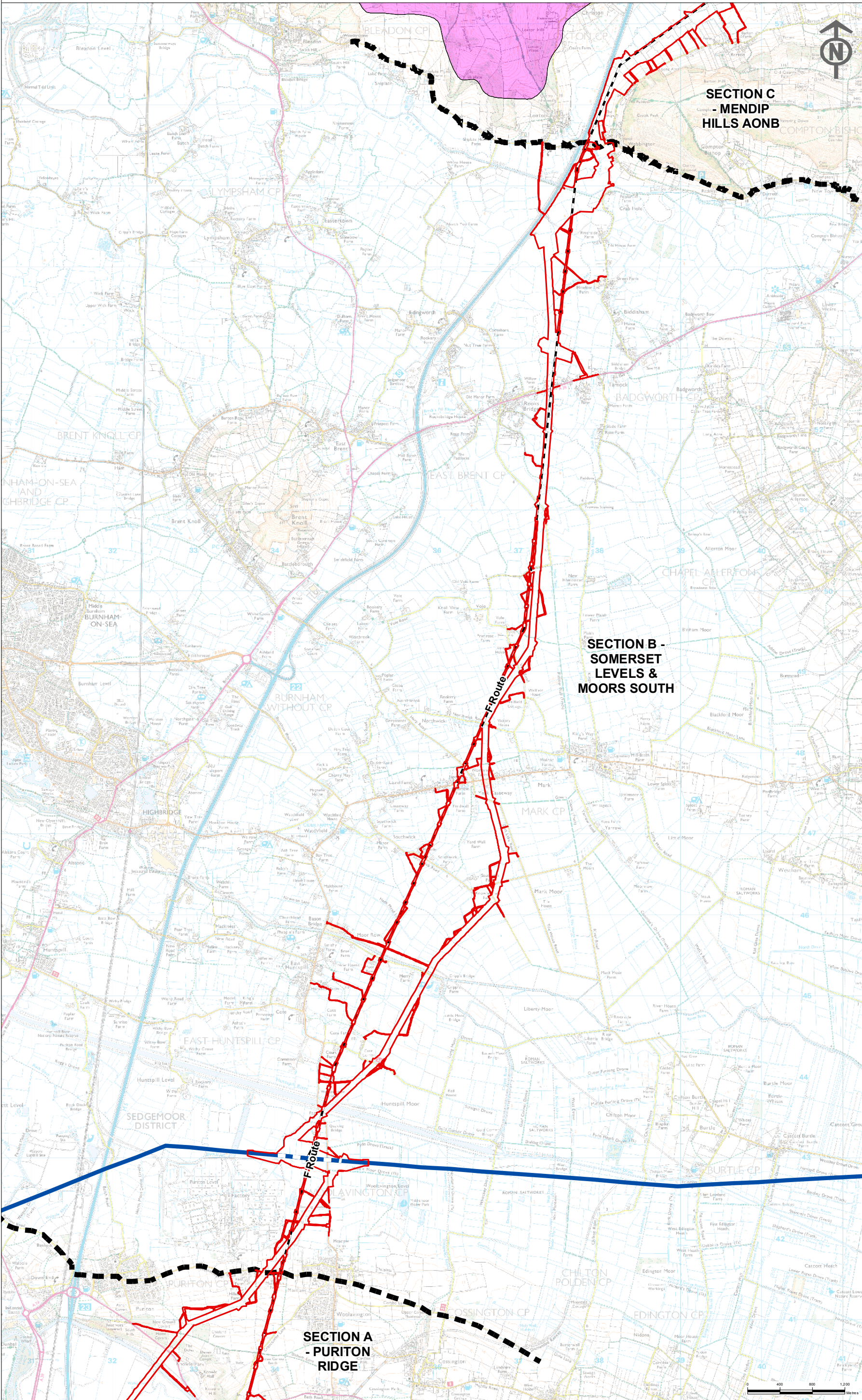

- Key**
- Proposed Development**
- Order Limits
- Source Protection Zones**
- Source Protection Zone 1 - Inner Protection Zone
 - Source Protection Zone 2 - Outer Protection Zone
 - Source Protection Zone 3 - Source Catchment Protection Zone
- Existing Infrastructure**
- Existing 400kV Overhead Line
 - Existing 400kV Overhead line to be Removed
 - Existing Western Power Distribution 132kV Overhead Line
 - Existing Western Power Distribution 132kV Overhead Line for Removal
- Section Boundary**
- Section Boundary

Notes

This map includes data from the following sources:

- National Grid
- Ordnance Survey
- Environment Agency

Contains Ordnance Survey data
© Crown copyright and database right 2014.
Reproduced from Ordnance Survey digital map data ©
Crown copyright 2014. All rights reserved.
Licence number 0100031673

This map is based upon Ordnance Survey material with the
permission of Ordnance Survey on behalf of the Controller
of Her Majesty's Stationery Office © Crown copyright.
Unauthorised reproduction infringes Crown copyright and may
lead to prosecution or civil proceedings.
Licence No. 100024241 2014.

Title

NATIONAL GRID (HINKLEY POINT C
CONNECTION PROJECT)
ENVIRONMENTAL STATEMENT
VOLUME 5.10.3

**SOURCE PROTECTION ZONES
SECTION B**

nationalgrid		nationalgrid	
National Grid plc, Vantage Technology Park, Gateshead, Tyne and Wear, NE11 9AB		National Grid plc, Vantage Technology Park, Gateshead, Tyne and Wear, NE11 9AB	
NG INVESTMENT No.	APPLICATION No.	GIS	
20897	EN020001	A3	
FIGURE No.	DRAWING No.	SCALE	
10.2.1	G1979.1753.1G	1:45,000	
SHEET 1 of 5		ISSUE	
		A	

NATIONAL GRID (HINKLEY POINT C CONNECTION PROJECT)
ENVIRONMENTAL STATEMENT
VOLUME 5.10.3

SOURCE PROTECTION ZONES
SECTION C

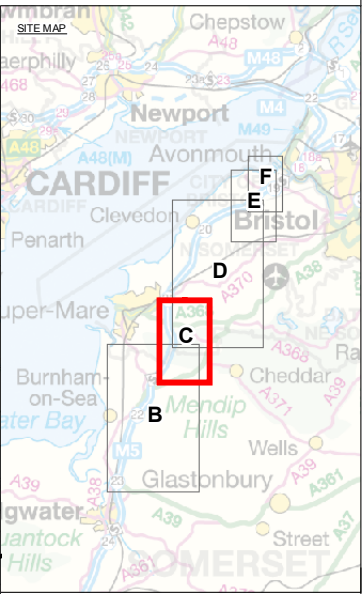
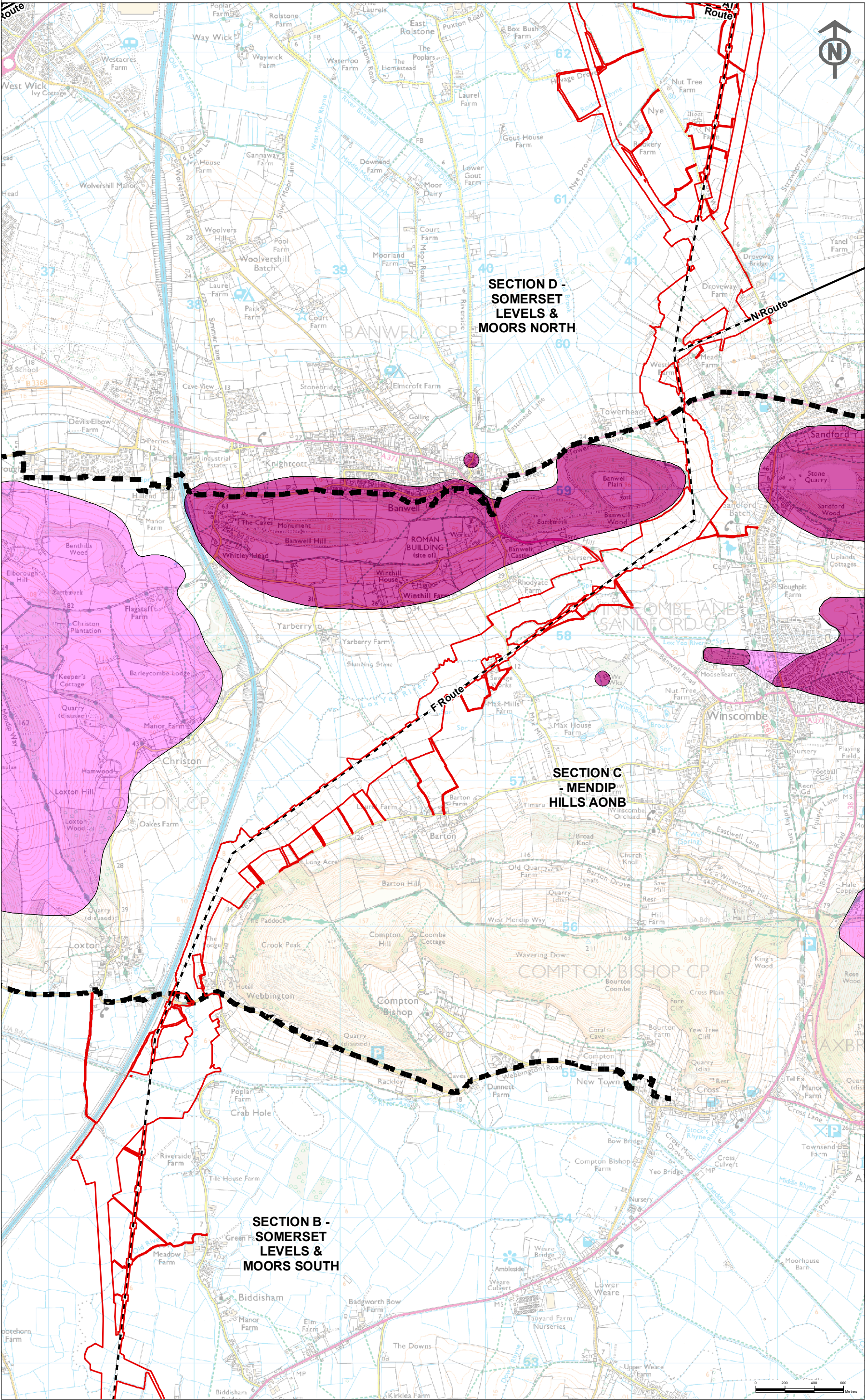

- Key**
- Proposed Development**
- Order Limits
- Source Protection Zones**
- Source Protection Zone 1 - Inner Protection Zone
 - Source Protection Zone 2 - Outer Protection Zone
 - Source Protection Zone 3 - Source Catchment Protection Zone
- Existing Infrastructure**
- Existing Western Power Distribution 132kV Overhead Line
 - Existing Western Power Distribution 132kV Overhead Line for Removal
- Section Boundary**
- Section Boundary

Notes

This map includes data from the following sources:

- National Grid
- Ordnance Survey
- Environment Agency

Contains Ordnance Survey data
© Crown copyright and database right 2014.
Reproduced from Ordnance Survey digital map data ©
Crown copyright 2014. All rights reserved.
Licence number 0100031673

This map is based upon Ordnance Survey material with the
permission of Ordnance Survey on behalf of the Controller
of Her Majesty's Stationery Office © Crown copyright.
Unauthorised reproduction infringes Crown copyright and may
lead to prosecution or civil proceedings.
Licence No. 100024241 2014.

A	05/05/2014	DCO SUBMISSION	CB	BC	BC
ISSUE	DATE	COMMENTS	DRAW	CHKD	APPD

Title

NATIONAL GRID (HINKLEY POINT C
CONNECTION PROJECT)
ENVIRONMENTAL STATEMENT
VOLUME 5.10.3

**SOURCE PROTECTION ZONES
SECTION C**

nationalgrid <small>National Grid plc, Weymouth Technology Park, Glaston 160, Weymouth, Dorset DT9 8DA</small>			GIS	
NG INVESTMENT No.	APPLICATION No.		A3	
20897	EN020001			
FIGURE No.	DRAWING No.	SCALE		
10.2.2	G1979.1753.2G	1:25,000		
SHEET 2 of 5			ISSUE	
			A	

NATIONAL GRID (HINKLEY POINT C CONNECTION PROJECT)
ENVIRONMENTAL STATEMENT
VOLUME 5.10.3

SOURCE PROTECTION ZONES
SECTION D

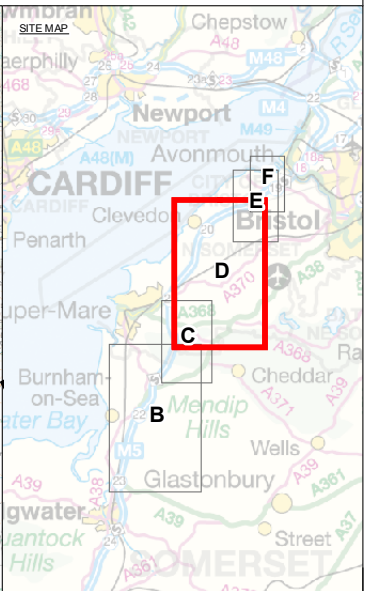
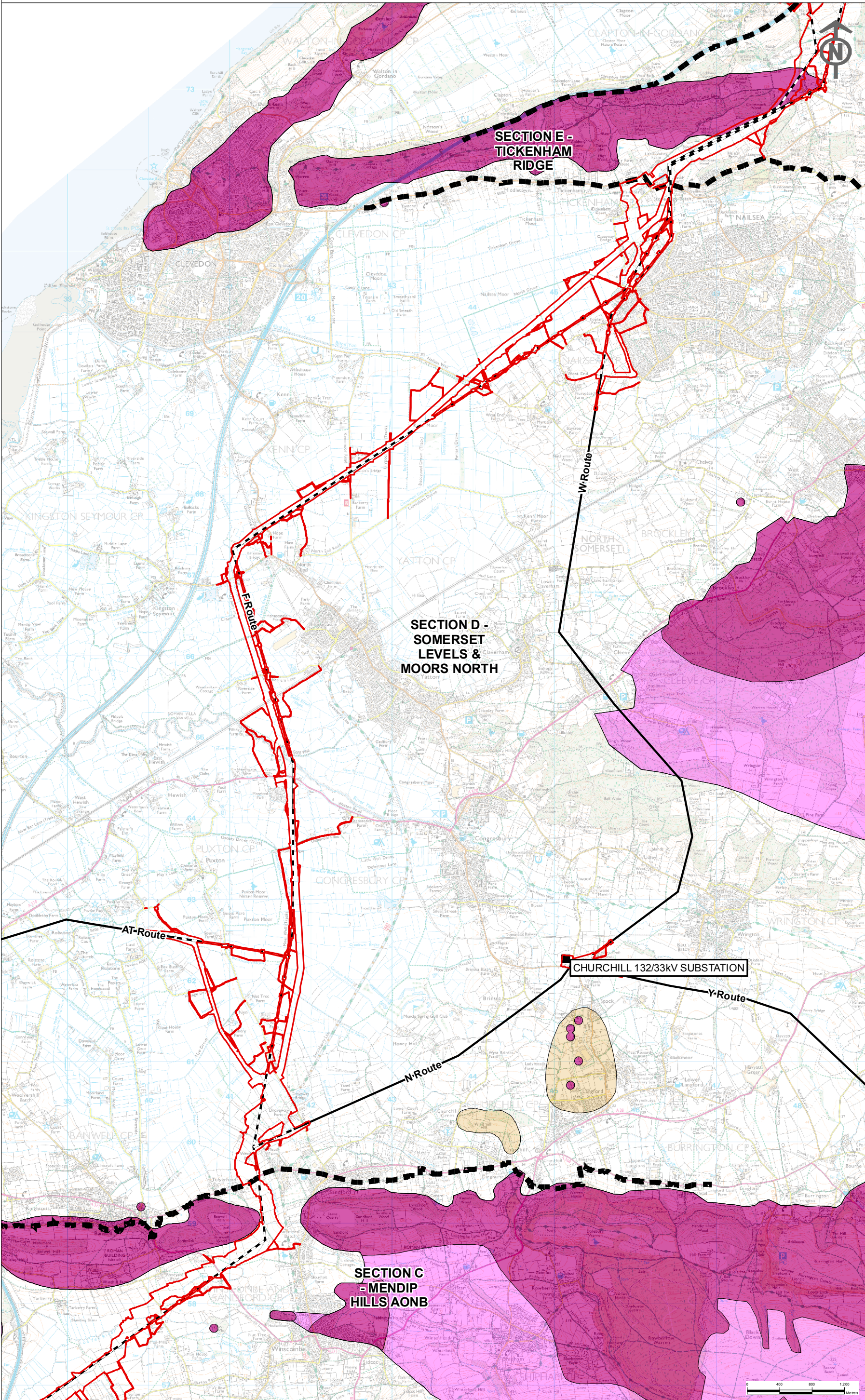

- Key**
- Proposed Development**
- Order Limits
- Source Protection Zones**
- Source Protection Zone 1 - Inner Protection Zone
 - Source Protection Zone 2 - Outer Protection Zone
 - Source Protection Zone 3 - Source Catchment Protection Zone
- Existing Infrastructure**
- Existing Western Power Distribution 132kV Overhead Line
 - Existing Western Power Distribution 132kV Overhead Line for Removal
 - Existing Substation
- Section Boundary**
- Section Boundary

Notes

This map includes data from the following sources:

- National Grid
- Ordnance Survey
- Environment Agency

Contains Ordnance Survey data
© Crown copyright and database right 2014.
Reproduced from Ordnance Survey digital map data ©
Crown copyright 2014. All rights reserved.
Licence number 0100031673

This map is based upon Ordnance Survey material with the
permission of Ordnance Survey on behalf of the Controller
of Her Majesty's Stationery Office © Crown copyright.
Unauthorised reproduction infringes Crown copyright and may
lead to prosecution or civil proceedings.
Licence No. 100024241 2014.

Title

NATIONAL GRID (HINKLEY POINT C
CONNECTION PROJECT)
ENVIRONMENTAL STATEMENT
VOLUME 5.10.3

**SOURCE PROTECTION ZONES
SECTION D**

nationalgrid		GIS	
NG INVESTMENT No.	APPLICATION No.	A3	
20897	EN020001	SCALE	
FIGURE No.	DRAWING No.	1:45,000	
10.2.3	G1979.1753.3G	ISSUE	
SHEET 3 of 5		A	

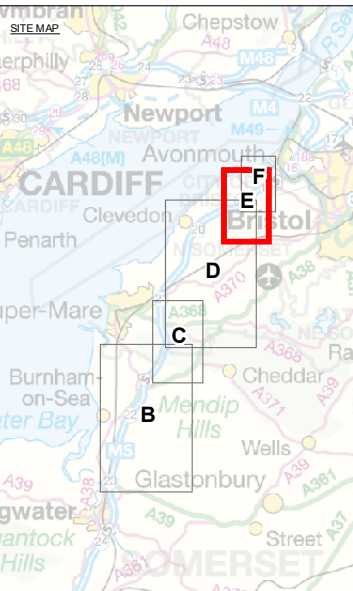
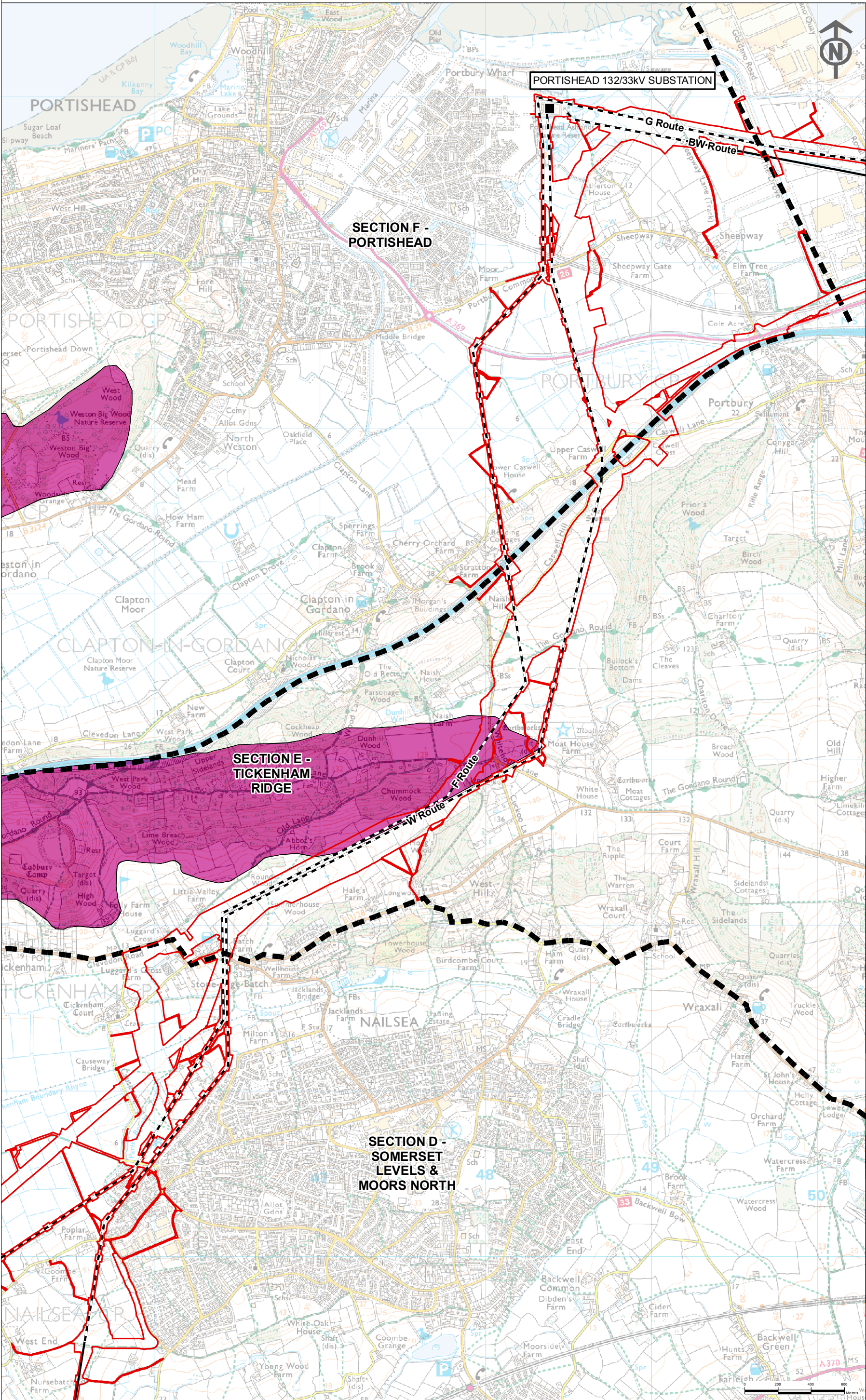

Key

Proposed Development

- Order Limits

Source Protection Zones

- Source Protection Zone 1 - Inner Protection Zone
- Source Protection Zone 2 - Outer Protection Zone
- Source Protection Zone 3 - Source Catchment Protection Zone

Existing Infrastructure

- Existing Western Power Distribution 132kV Overhead Line
- Existing Western Power Distribution 132kV Overhead Line for Removal
- Existing Substation

Section Boundary

- Section Boundary

Notes

This map includes data from the following sources:

- National Grid
- Ordnance Survey
- Environment Agency

Contains Ordnance Survey data
© Crown copyright and database right 2014.
Reproduced from Ordnance Survey digital map data ©
Crown copyright 2014. All rights reserved.
Licence number 0100031673

This map is based upon Ordnance Survey material with the
permission of Ordnance Survey on behalf of the Controller
of Her Majesty's Stationery Office © Crown copyright.
Unauthorised reproduction infringes Crown copyright and may
lead to prosecution or civil proceedings.
Licence No. 100024241 2014.

A	09/05/2014	DCO SUBMISSION	CB	BC	BC
ISSUE	DATE	COMMENTS	DRAW	CHKD	APPD

Title

NATIONAL GRID (HINKLEY POINT C
CONNECTION PROJECT)
ENVIRONMENTAL STATEMENT
VOLUME 5.10.3

**SOURCE PROTECTION ZONES
SECTION E**

nationalgrid <small>National Grid plc, Weymouth Technology Park, Grafton Way, Weymouth, Dorset DT9 8DA</small>			GIS
NG INVESTMENT No.	APPLICATION No.		A3
20897	EN020001		
FIGURE No.	DRAWING No.		SCALE
10.2.4	G1979.1753.4G		1:22,000
			ISSUE
			A

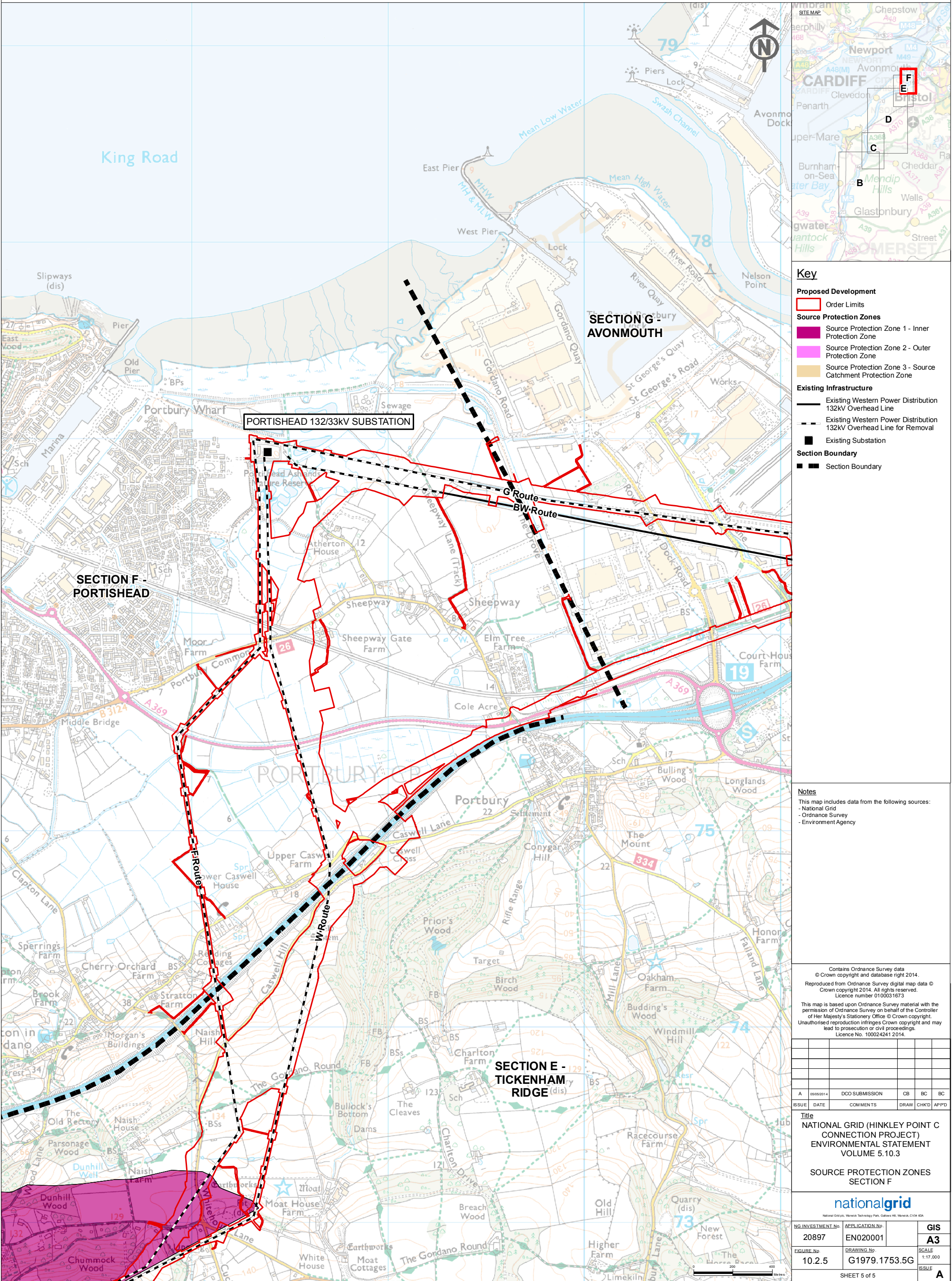
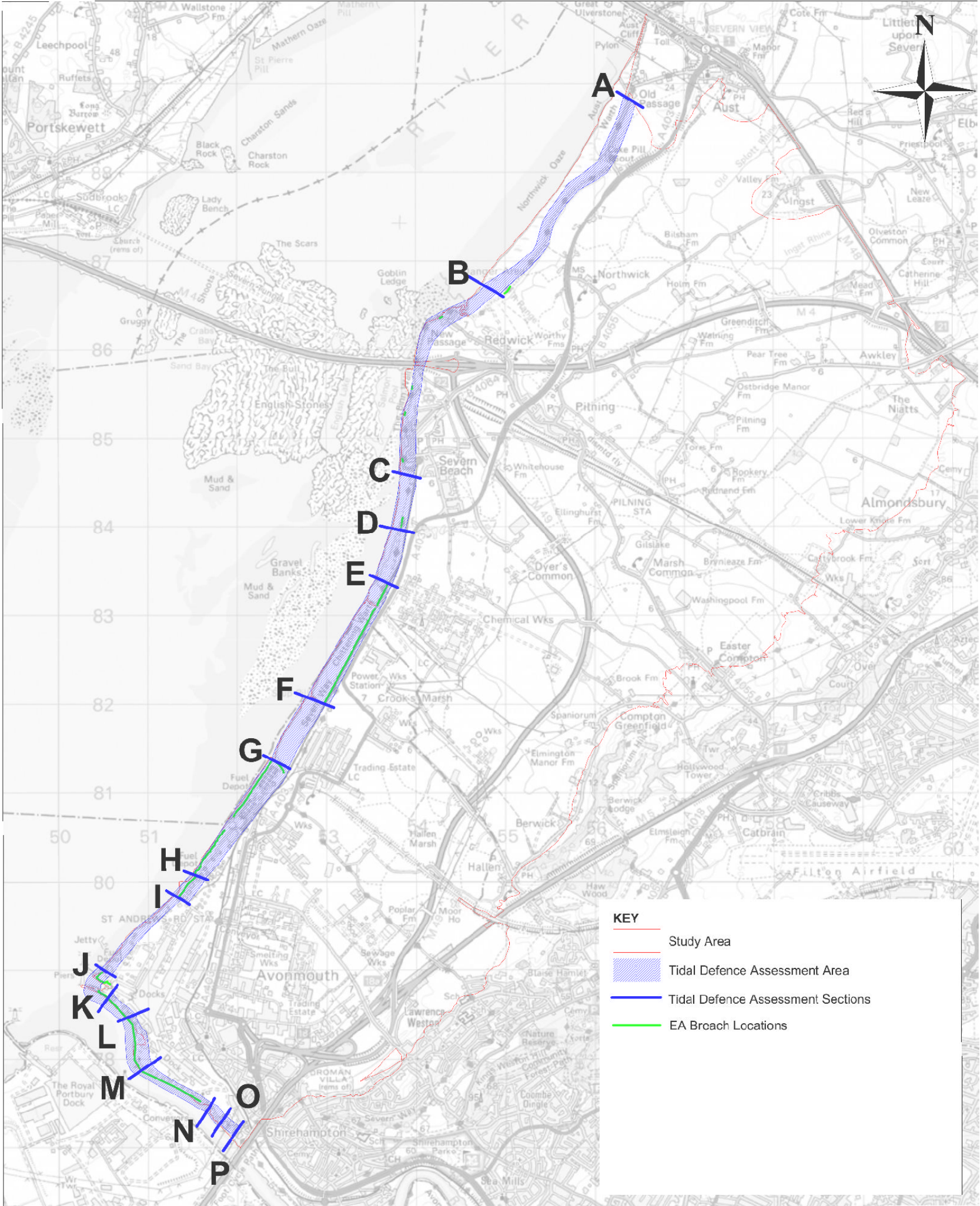
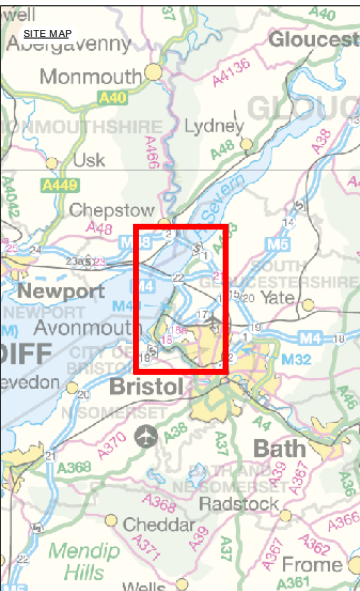

Figure 10.3 – Avonmouth and Severnside Flood Defences



Notes
This map contains information from the following sources:
- National Grid
- Ordnance Survey
- Environment Agency

This map is based upon Ordnance Survey material with the permission of Ordnance Survey on behalf of the Controller of Her Majesty's Stationery Office © Crown copyright and may lead to prosecution or civil proceedings.
Licence No. 100024241 2014.
Ordnance Survey data © Crown copyright and database right 2014.

A	23/03/2014	DCO SUBMISSION	JS	CB	BC
ISSUE	DATE	COMMENTS	DRAW	CHKD	APPD

Title
NATIONAL GRID (HINKLEY POINT C CONNECTION PROJECT)
ENVIRONMENTAL STATEMENT
VOLUME 5.10.3

AVONMOUTH AND SEVERNSIDE
FLOOD DEFENCES

nationalgrid <small>National Grid plc, Weymouth Technology Park, Grafton Way, Weymouth, Dorset DT98 3DA</small>		
NG INVESTMENT No. 20897	APPLICATION No. EN020001	GIS A3
FIGURE No. 10.3	DRAWING No. G1979.1754F	SCALE 1:50,000
SHEET 1 OF 1		ISSUE A

